PROKOFIEFF ROMEO AND JULIET 19. Balcony Scene
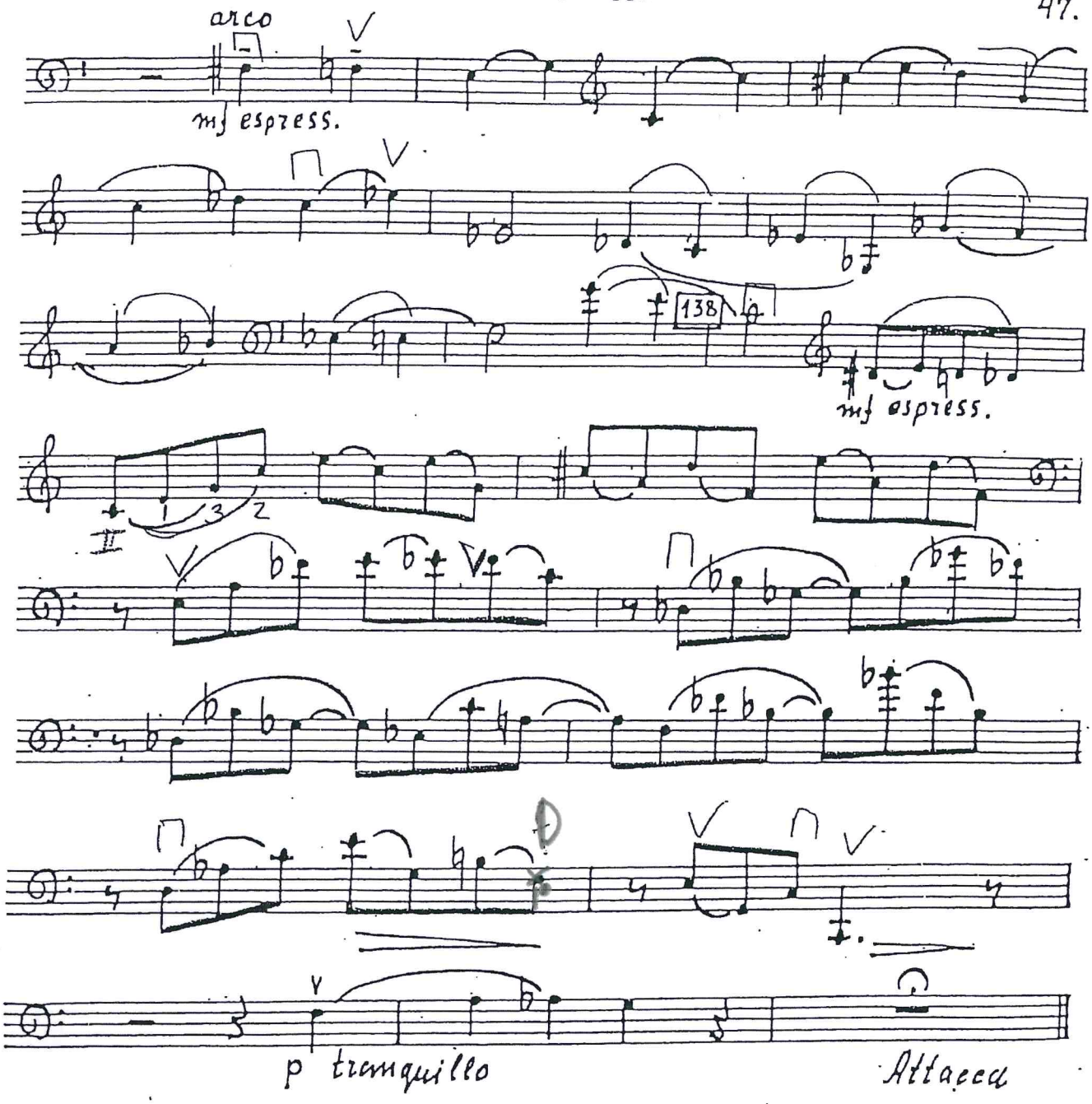
V-celli