

Vikarprøvespill tuba

18. november 2024

Obligatorisk verk:

- R. Vaughn Williams / Tubakonsert, 1. sats

Orkesterutdrag:

- R. Wagner / Lohengrin
- Tsjajkovskij / 1812 Ouverture
- R. Wagner / Rheingold
- G. Mahler / Symfoni nr. 1
- S. Prokofiev / Romeo & Julie
- R. Wagner / Die Walküre

Wagner: Lohengrin

EINLEITUNG.
Schreibhaft.

Mahler: Symphony No. 1

3. Satz

Feierlich und gemessen, ohne zu schleppen (♩ = 60)

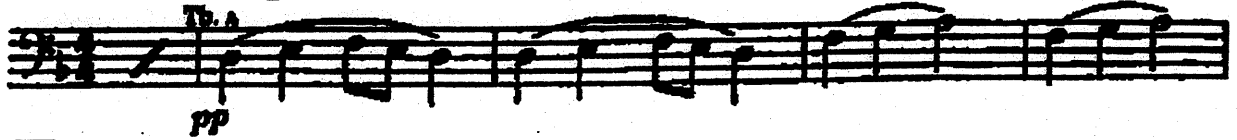

Prokofiev: Romeo and Juliet

Nr. 11 Ankunft der Gäste (Menuett)

Assai moderato $\text{♩} = 96-100$

(62)

Kb.-Tb. *f*

poco rit.

p un poco gravemente

Nr. 13 Tanz der Ritter

Allegro pesante $\text{♩} = 100$

(79)

Kb.-Tb. *f pesante*

3. Akt

Nr. 44 Bei Lorenzo

Andante $\text{♩} = 54$

Solo

(315)

Kb.-Tb. *f espress.*

Wagner: Die Walküre

Vivace. 58 5 20 8 9 10 *Tromba bass.*
